

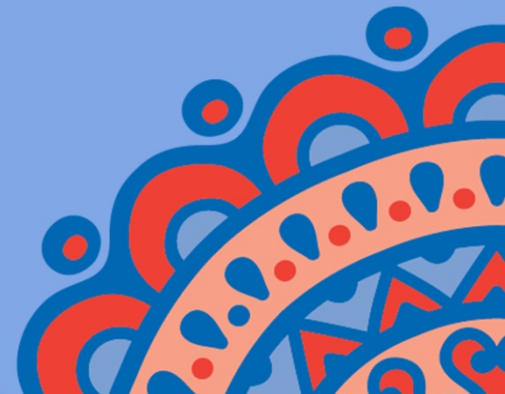

# Workflow 2020

**Jennifer Fleet**, Director of Strategic Client Solutions  
[jfleet@ariessys.com](mailto:jfleet@ariessys.com)

# The Author Experience

- In a post from 2015 on the SSP blog the Scholarly Kitchen, Rick Anderson described his manuscript submission experience as follows:  
“The process was a nightmare. In order to finalize my submission, I had to
  - negotiate a misleading and counterintuitive third-party platform
  - read and try to absorb several pages of arcane (and sometimes self-contradictory) format guidelines
  - categorize my article according to a rubric that did not make sense
  - follow an uploading process that left me, at several points, unsure of whether I would have the opportunity to include essential figures”<sup>1</sup>

<sup>1</sup>Rick Anderson, *The Manuscript Submission Mess: Brief Notes from a Grumpy Author*, The Scholarly Kitchen, 2015

# The Author Experience

- In a recent HighWire blog post by John Sack, John points out that “It appears that a significant part of the problem is the effort an author has to exert, only to experience a desk rejection shortly afterward.”<sup>2</sup>

<sup>2</sup>John Sack, “Format-neutral”: Why doesn't every journal accept submissions this way?, HighWireblog, 2016

# Who can help?

- Publishers?
  - Reduce requirements
- Funding Agencies?
  - Reduce requirements
- Advisory Committees (Ethics, Standards, etc.)
  - Reduce requirements
- Technology Providers?
  - Automation

# What we envision

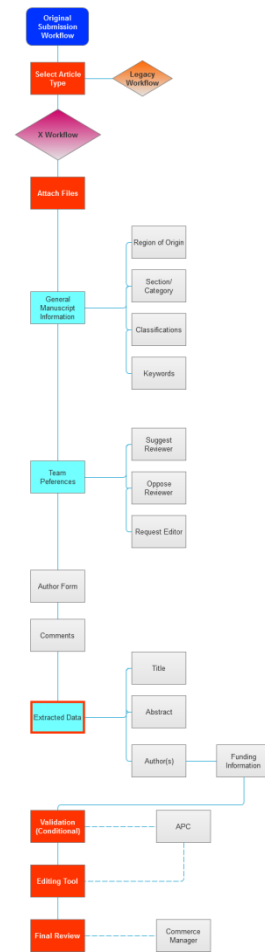

# What we envision

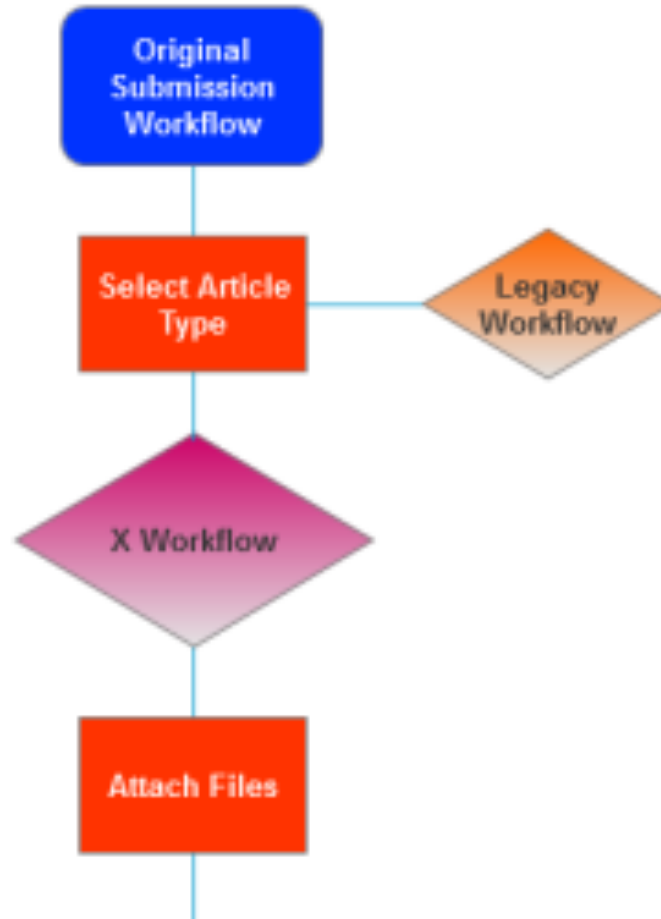

# What we envision

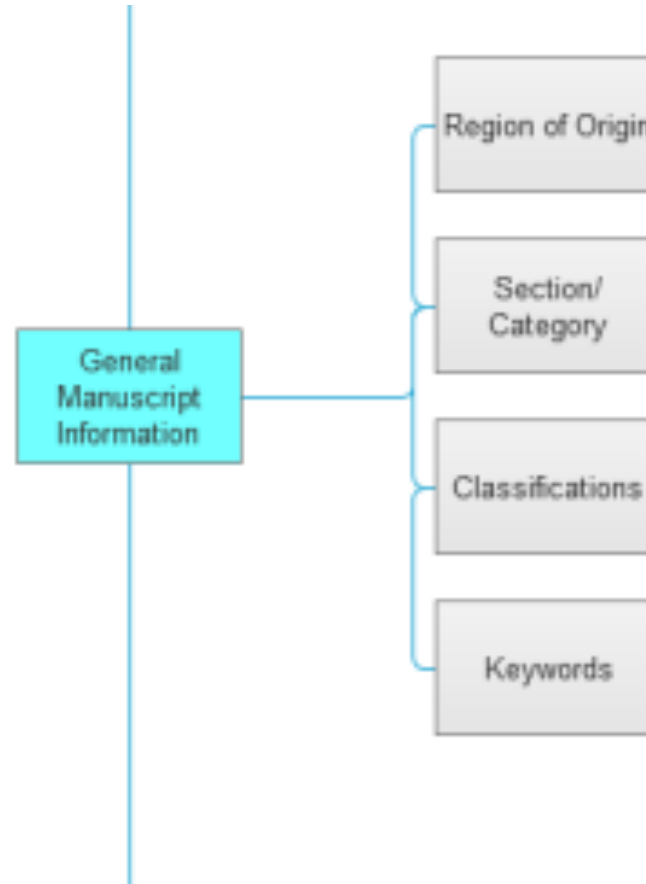

# What we envision

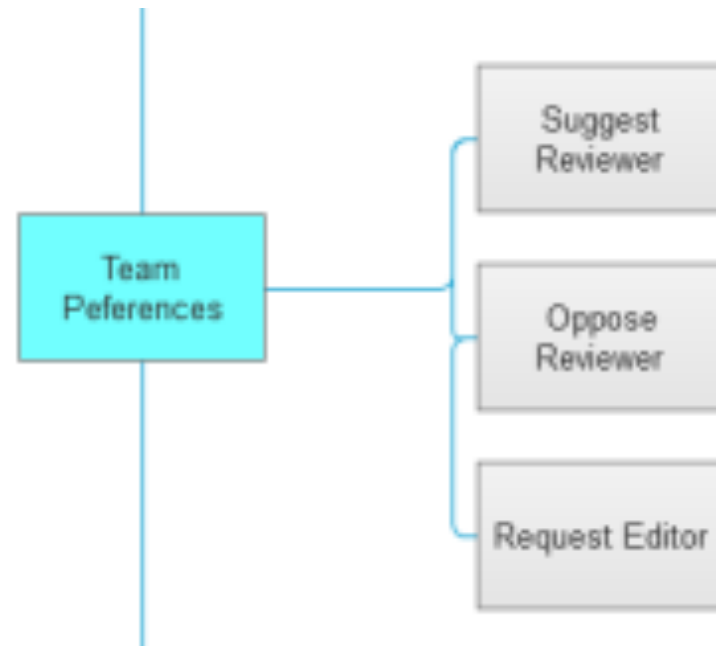

# What we envision

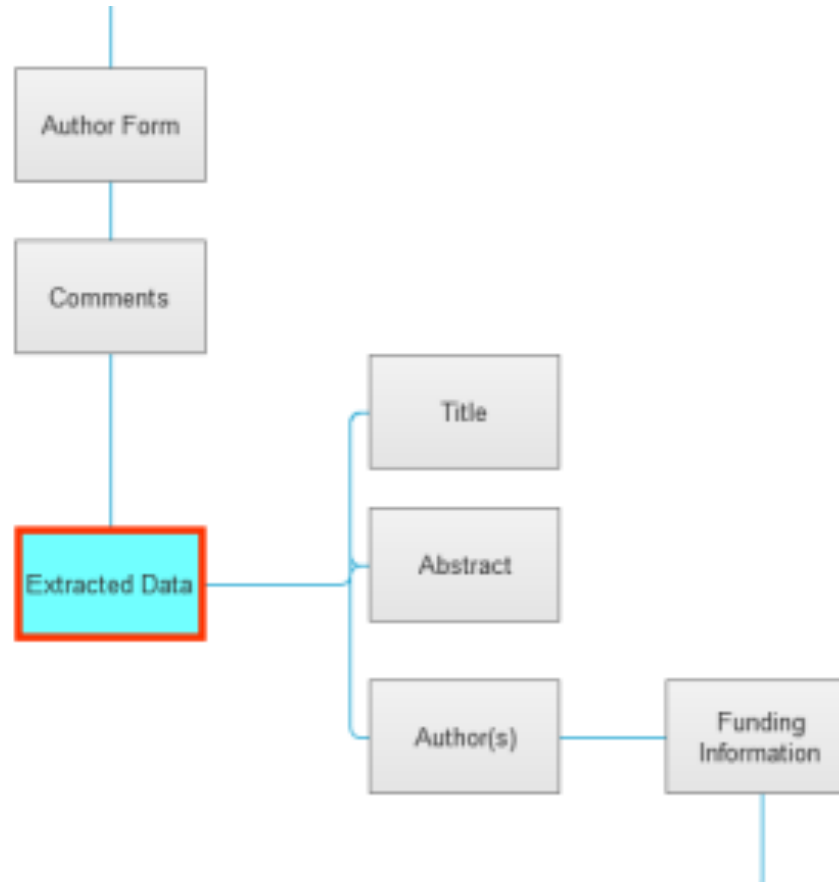

# What we envision

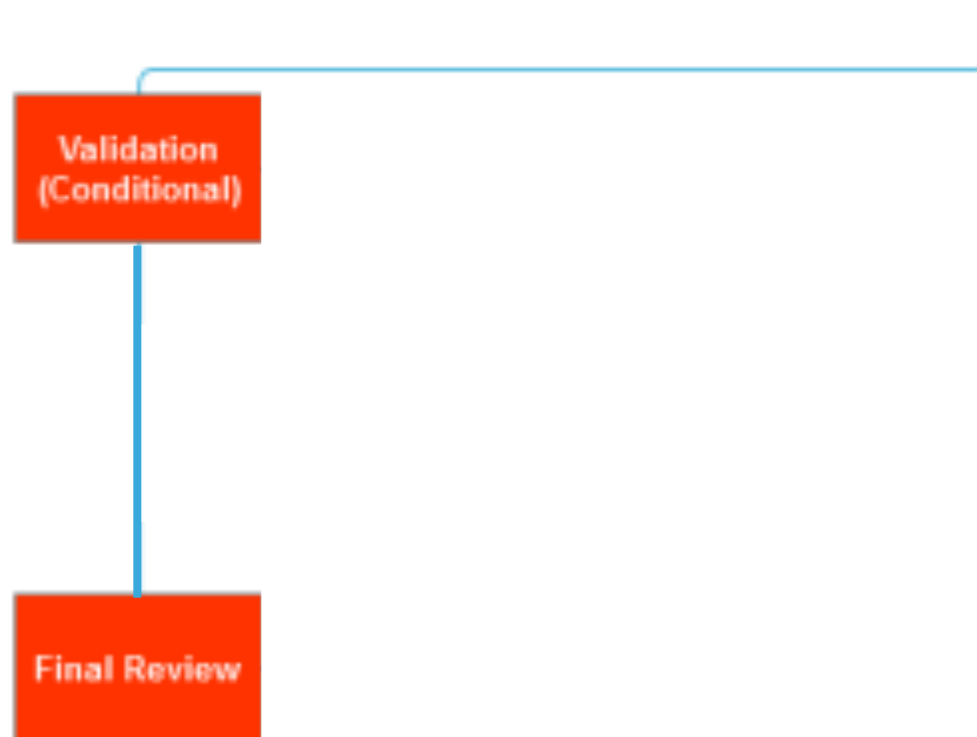

# What might this look like to the Author?

em Editorial Manager™

em Editorial Manager™

HOME • LOGOUT • HELP • REGISTER • UPDATE MY INFORMATION • JOURNAL OVERVIEW  
MAIN MENU • CONTACT US • SUBMIT A MANUSCRIPT • INSTRUCTIONS FOR AUTHORS

Go to: -- Search Page -- English

Role: Managing Editor Username: qa

Attach Files General Information Handling Preferences Author Form Comments Extracted Data Edit Final Review

**You must upload your Word document to begin.**

Choose Word File OR Drag and drop files here

# What might this look like to the Author?

# What might this look like to the Author?

em Editorial Manager™

HOME • LOGOUT • HELP • REGISTER • UPDATE MY INFORMATION • JOURNAL OVERVIEW  
MAIN MENU • CONTACT US • SUBMIT A MANUSCRIPT • INSTRUCTIONS FOR AUTHORS

Go to:  English

Role:  Username: qa

Attach Files General Information Handling Preferences Author Form Comments Extracted Data Edit Final Review

## Handling Preferences

+ -

- + Suggest Reviewer
- + Oppose Reviewer
- + Request Editor

Proceed

# The Benefits

- Speed
- Less entry
- Fidelity
- Fewer screens/clicks
- Directed workflow

# A Better Mousetrap?

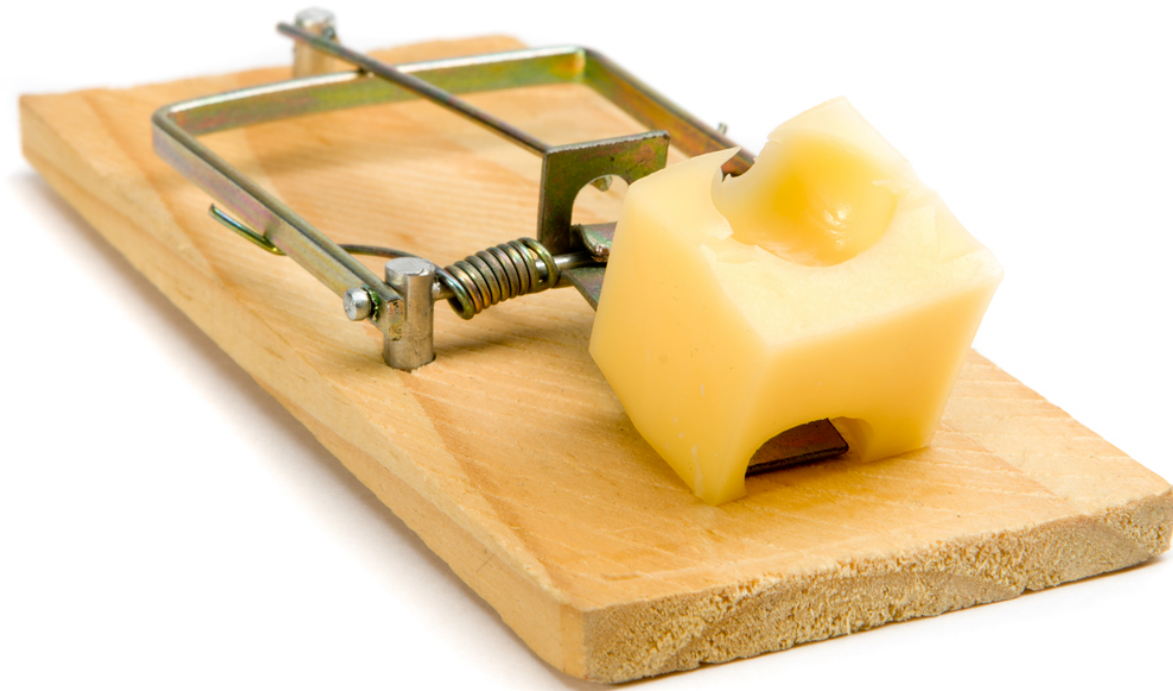

# Questions

Jennifer Fleet

Director of Strategic Client Solutions

[Jfleet@ariessys.com](mailto:Jfleet@ariessys.com)